



GREEN DIAMOND
Resource Company

N.W. TIMBERLANDS DIVISION

215 NORTH 3RD. ST.
SHELTON, WA. 98584

Phone: 1-360-426-3381

CS026 HARVEST UNIT

SEC. 01, 11, & 12, T19N-R06W, W.M.

46.7 AC. GROSS

44.8 AC. NET

LAT.: 47° 09' 18" LONG.: 123° 23' 02"

MASON COUNTY, STATE OF WASHINGTON
04/19/2023 KOTTO Traverse by Mike

SP = 107

F.P.A.#:	_____
F.P.A. EXPIRATION:	_____
SHUTDOWN ZONE:	_____
ROCK PIT:	_____
YARDS/STA. NEW:	_____
YARDS / STA. REHAB.:	_____
ADAPTIVE MANAGEMENT Rx:	_____
DOWN WOOD:	_____
SITE CLASS:	_____

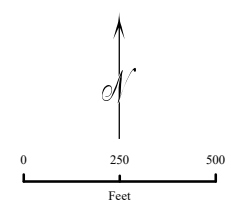
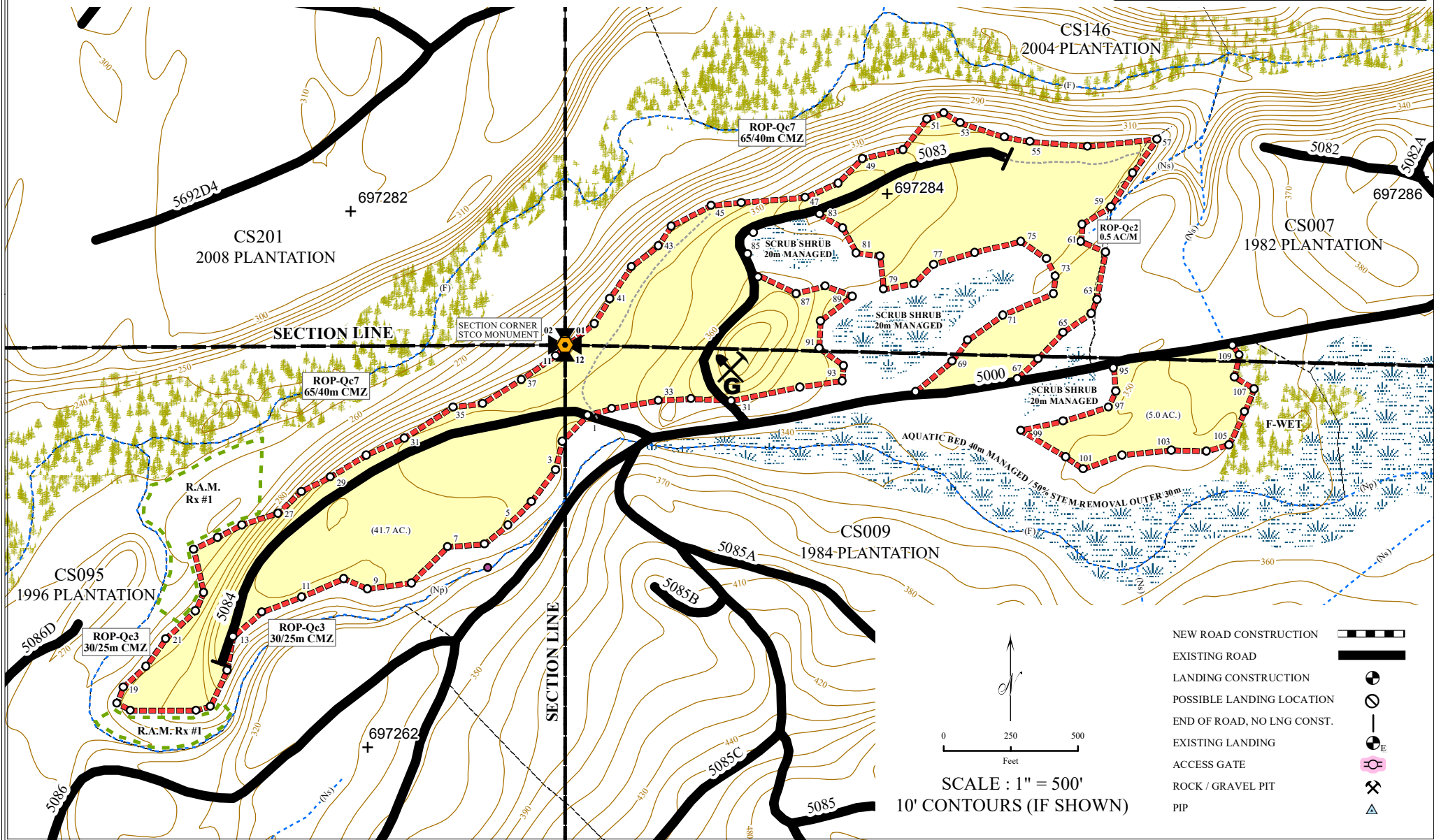

SCALE : 1" = 500'
10' CONTOURS (IF SHOWN)

- NEW ROAD CONSTRUCTION
- EXISTING ROAD
- LANDING CONSTRUCTION
- POSSIBLE LANDING LOCATION
- END OF ROAD, NO LNG CONST.
- EXISTING LANDING
- ACCESS GATE
- ROCK / GRAVEL PIT
- PIP